



PLAN SHOWING THE PROPOSED CONSTRUCTION OF RESIDENTIAL BUILDING INS:00. 132/1C.
GANDHI NAGAR WEST, VILLINJIAMBARKAM VILLAGE, AVADI TOWNSHIP LIMIT. SCALE 1:100
OWNER: Mty. J. DEYAKI AMMAL.

BRIEF SPECIFICATIONS

- FOUNDATION C.C. 1:4:8 15 C.M. TIC. OVER SAND FILLING
- SUPERSTRUCTURE BRICK WORK IN C.M. 1:6
- ROOF R.C.C. 1:2:4 4 1/2 Hc WITH WEATHERING COURSE ON TOP.
- FLOORING C.C. 1:4:8 10 C.M. TIC. OVER HARD COURSE.
- PLASTERING C.M. 1:4 12 mm Tic FOR WALLS.
- JOINERIES FIRST CLASS HARD WOOD.

SCHEDULE OF JOINERIES

DOOR C.W. PANELLLED D ₁	1000 X 2000
DOOR " " D ₂	900 X 2000
DOOR " " D ₃	750 X 2000
WINDOW W ₁	1500 X 1370
WINDOW W ₂	900 X 1370
VENTILATOR V	900 X 600

AREA STATEMENT.

AREA OF SITE: 1850 SQ FT OR 173 SQ M²
 AREA OF CONST: 440 SQ FT OR 40.7 SQ M²
 COVERAGE 24.1%

LEGEND:

- BOUNDRY SHOWN
- PRO. CONST. SHOWN

Scrutinized plan
A/2/65/13/90
9/14/90

Planning Permit No. A/63/90

APPROVED

SUBJECT TO THE CONDITIONS IN DRAFT.

THIS CONSTRUCTION SHALL BE IN ACCORDANCE WITH THE TOWN AND COUNTRY PLANNING ACT, 1962 AND THE TOWN AND COUNTRY PLANNING (MADRAS) REGULATIONS, 1963.

No. A/2/65/13/90 R/S. No. 132/1C

S. JAYARAM 25.5.90

FOR MEMBER SECRETARY
 MADRAS METROPOLITAN
 DEVELOPMENT AUTHORITY
 MADRAS - 600 008.

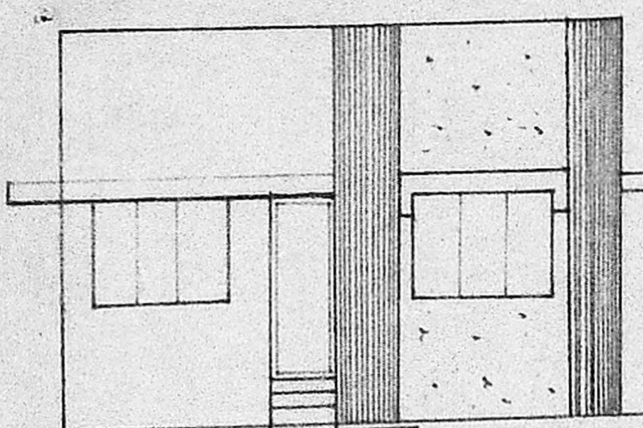

FRONT ELEVATION

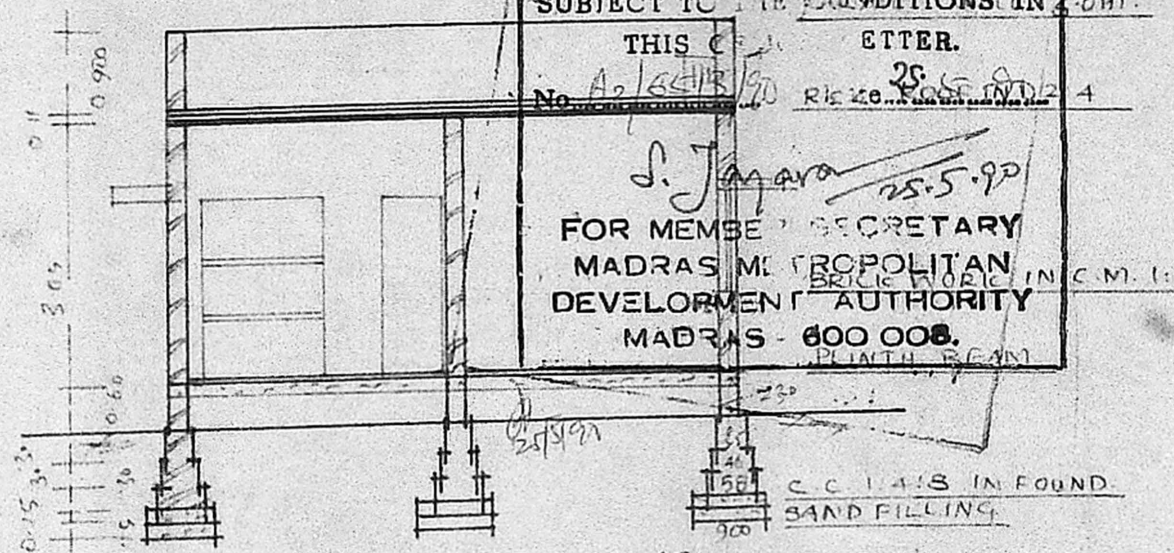

SECTION ON AB

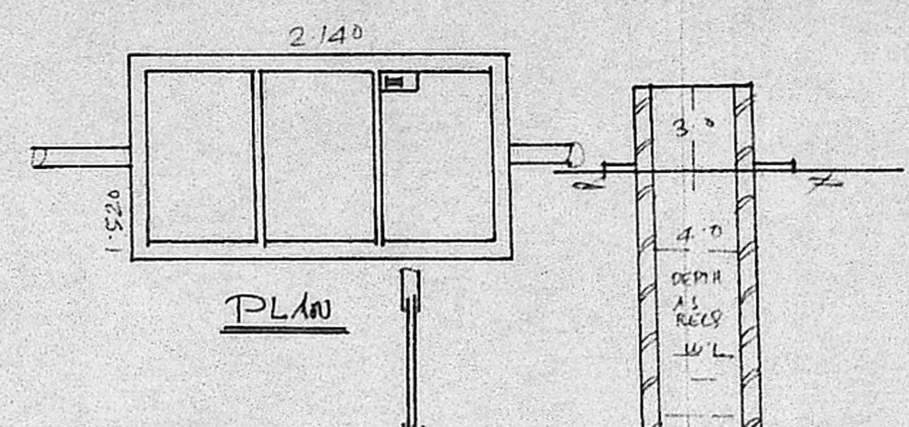

PLAN

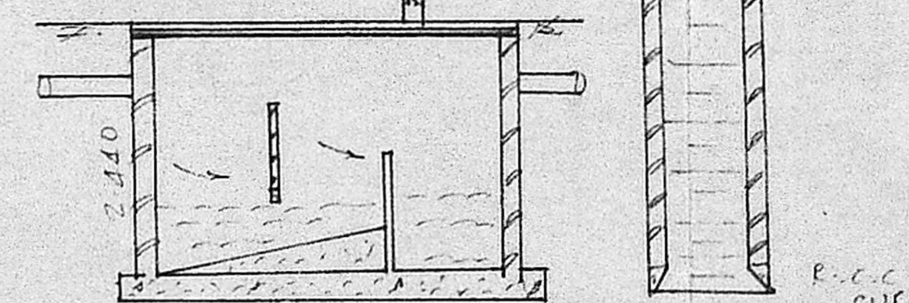

SECTION OF S-T

SECTION OF WELL

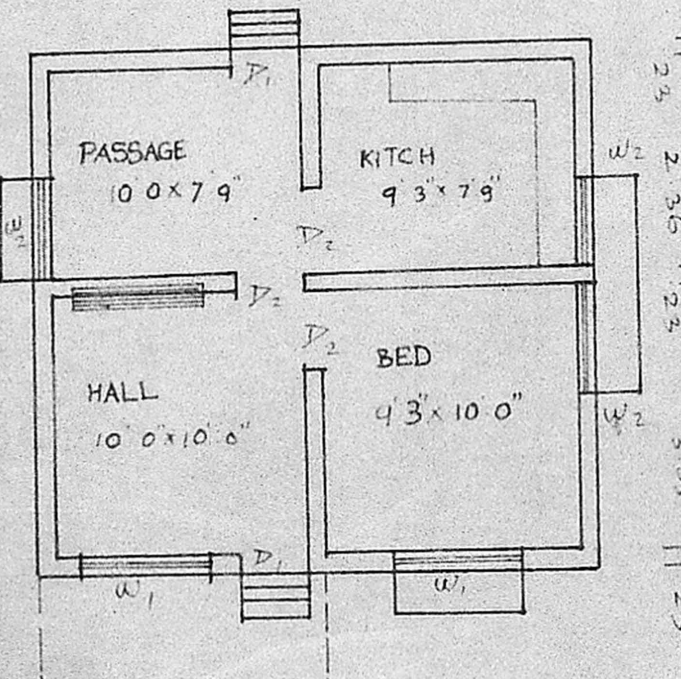
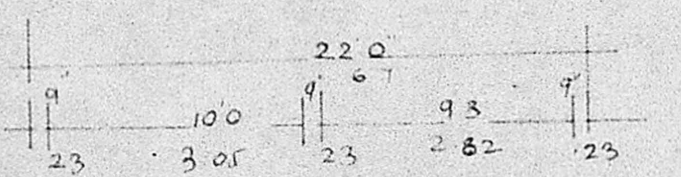

PLAN
 $22 \times 20 = 440$
 $10 \times 6 = 60$
 $440 + 60 = 500$

46 M²

3276 Sqft
 $\frac{304}{132}$
 $\frac{262}{262}$ Sqft

$\frac{16}{122} = 261$

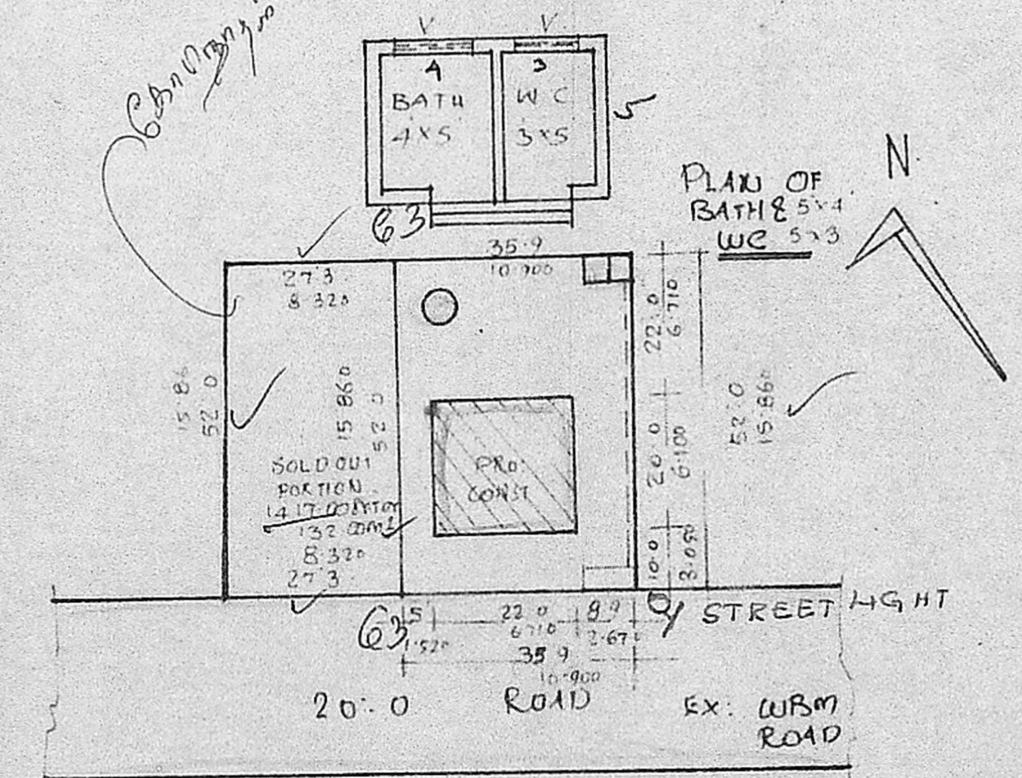

SITE PLAN.
 SCALE 1:400.

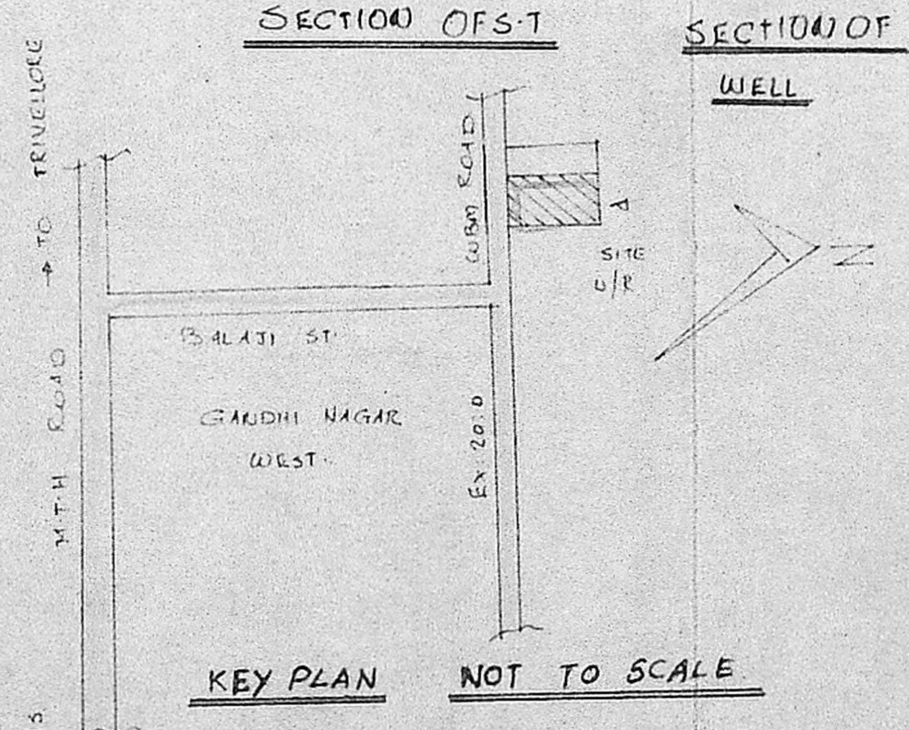

KEY PLAN NOT TO SCALE

J. DEYAKI
 OWNER

L.N. RAY
 LIC. SURVYR
 LICENSED SURVEYOR
 AVADI TOWNSHIP
 MADRAS. 600054